

IHSDP PROJECT
PINDWARA

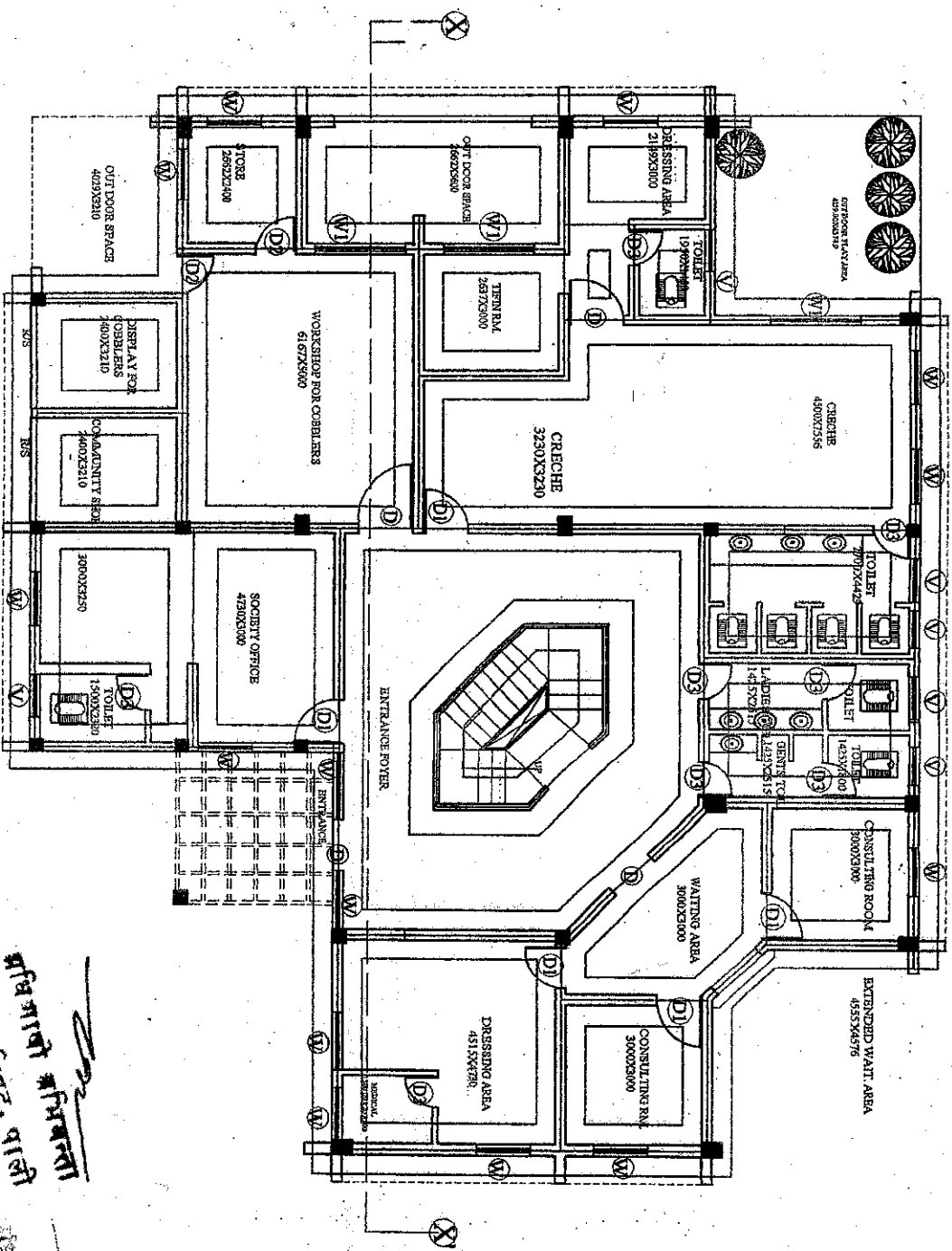

GROUND FLOOR PLAN

Chartered Engineer
Municipal Board
Pindwara

Signature
Chartered Engineer
Municipal Board
Pindwara

Signature
Chartered Engineer
Municipal Board
Pindwara

NOTE - ALL DIMENSIONS AND AREA IN MM

DOOR WINDOW SCHEDULE

Sl. No.	Type	Material	Size (mm)	Qty	Total Area (sq. mm)
1.	W	UPVC	1200 x 1800	10	216000
2.	W	UPVC	1200 x 1200	10	144000
3.	V	UPVC	900 x 450	15	60750
4.	D	UPVC	1200 x 2100	10	252000
5.	D	UPVC	1500 x 2100	10	315000
6.	D	UPVC	900 x 2100	10	189000
7.	D	UPVC	750 x 2100	10	157500

PLINTH AREA -
GROUND FLOOR - 360.55 SQ. MT.
FIRST FLOOR - 292.12 SQ. MT.

DRAWINGS:-
GROUND FLOOR PL

TITLE:-
COMMUNITY HALL
DRG. NO. - 1
SCALE:-
NORTH

CADCON CONSULTANTS PVT. LTD.
D-224 TULSI MARG,
BANGALORE
PH: 011-4022289

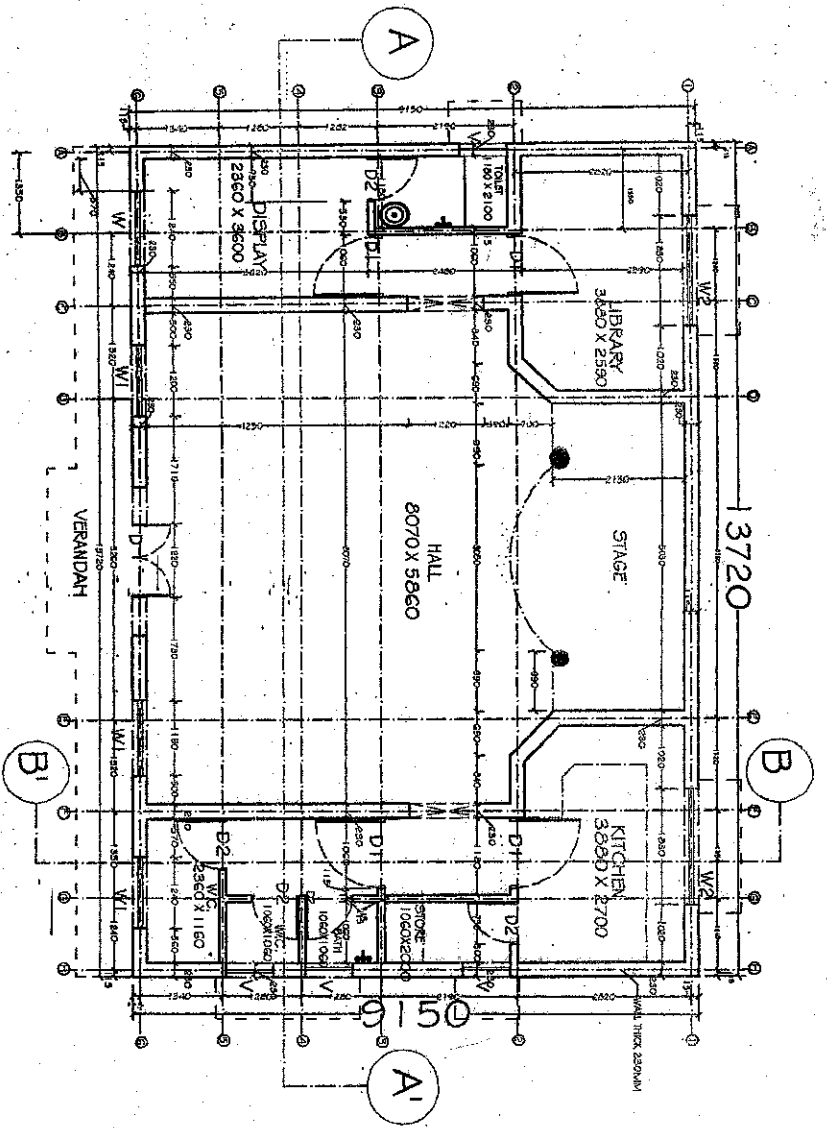

WORKING PLAN

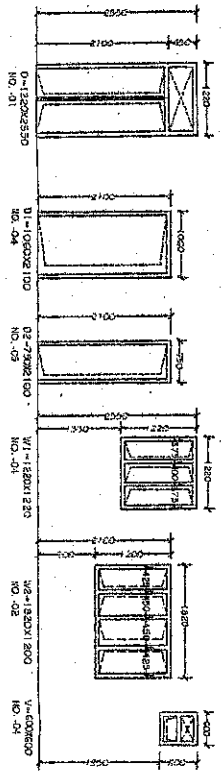

DOOR WINDOW SCHEDULE

Annuul Engineer
 Municipal Board
 Pindwara
 2014

PINDWARA

S.N.	NAME	SIZE	SILL	LINTL	NO.
1	D	1220 x 2550	-	2550	1
2	D1	1050 x 2100	-	2100	4
3	D2	750 x 2100	-	2100	5
4	W1	1220 x 1220	1330	2550	4
5	W2	1820 x 1220	900	2100	2
6	V	600x600	1950	2550	4

PINTH AREA:- 125.54 SQ.M

DRAWINGS
 WORKING PLAN
 PINT AREA 146.50 SQ.MTR

MUNICIPAL BOARD
 PINDWARA

TITLE:-
 DETAIL PLAN OF COMM. CENTER
 SLIM / KACCCHI BASTI DEMELLERS

SCALE :- N.T.S

NORTH

CADCON ENGINEERING
 CONSULTANTS PVT. LTD.
 D-224 TULSI MARG,
 BANI PARK JAIPUR
 PH:0141-4023289

SEPTIC TANK

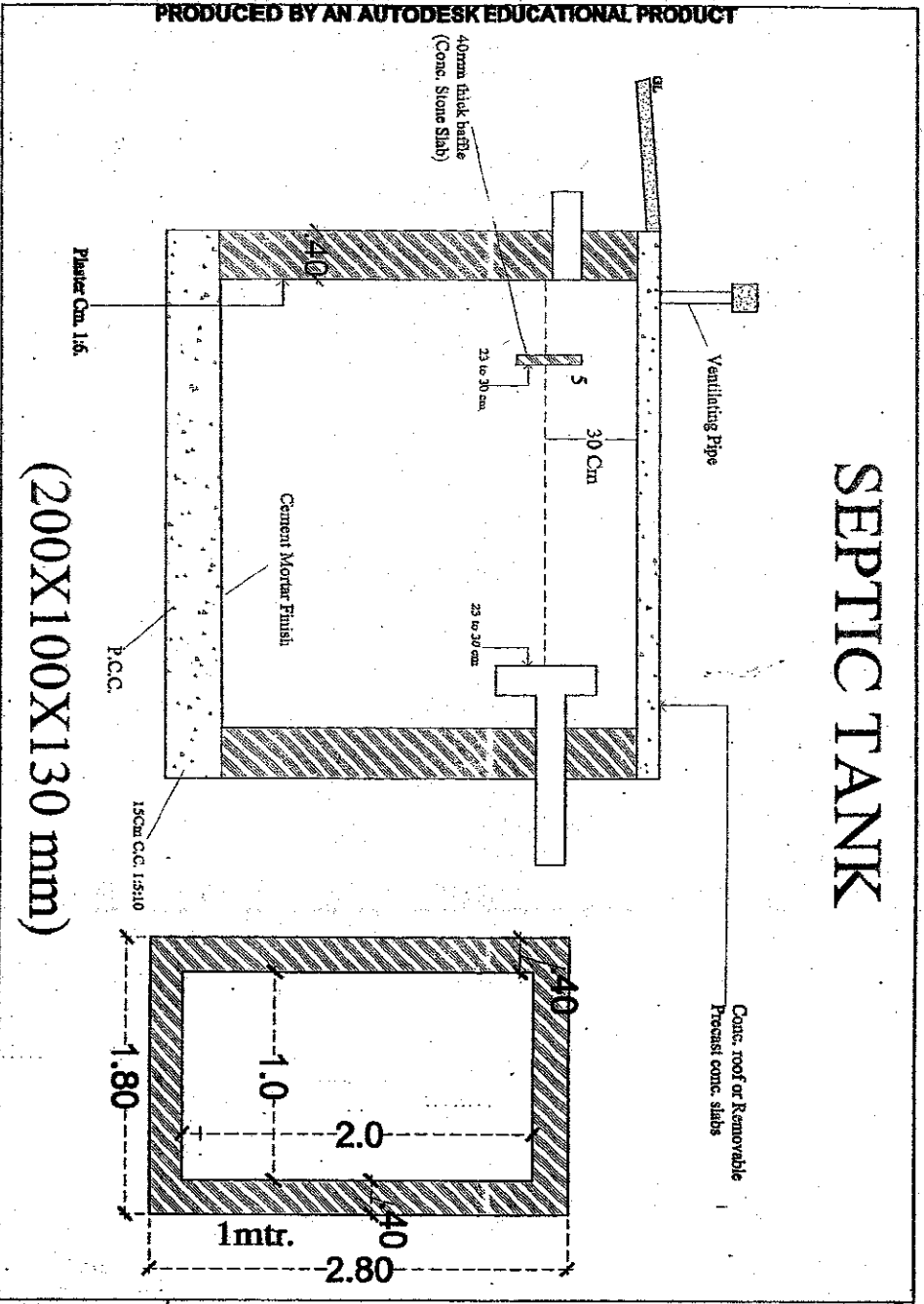

(200X100X130 mm)

Project: HSDP PROJECT
Pindwara

As per IS : 2470-septic tanks shall have minimum width of 75 cm, minimum depth of one meter below water level and a minimum liquid capacity of one cum. Length of the tank shall be 2 to 4 time the width.
For 10 users to domestic tanks:

Length	Width	depth
2.00	0.90	1.00

As per BSR
200X100X130

[Handwritten signatures and stamps]

PROJECT: HSDP PROJECT
PINDWARA

DATE: 15/05/2010

SCALE: 1:10

DESIGNER: *[Signature]*

CHECKED: *[Signature]*

DATE: 15/05/2010

PROJECT: HSDP PROJECT
PINDWARA

DATE: 15/05/2010

SCALE: 1:10

DESIGNER: *[Signature]*

CHECKED: *[Signature]*

DATE: 15/05/2010

IHSDP PROJECT
MUNICIPAL BOARD
PINDWARA

DRAWINGS:-
CROSS SECTION OF PROPOSED DRAIN
ALONG ROAD AT
PINDWARA





DRG. NO.:-

SCALE:-

NORTH

CADCON CONSULTANTS PVT. LTD.
D-224 TULSI MARG,
BANI PARK JAIPUR
PH:0141-4040732

ALL DIMENSION IN METERS/MM
UNLESS SPECIFIED

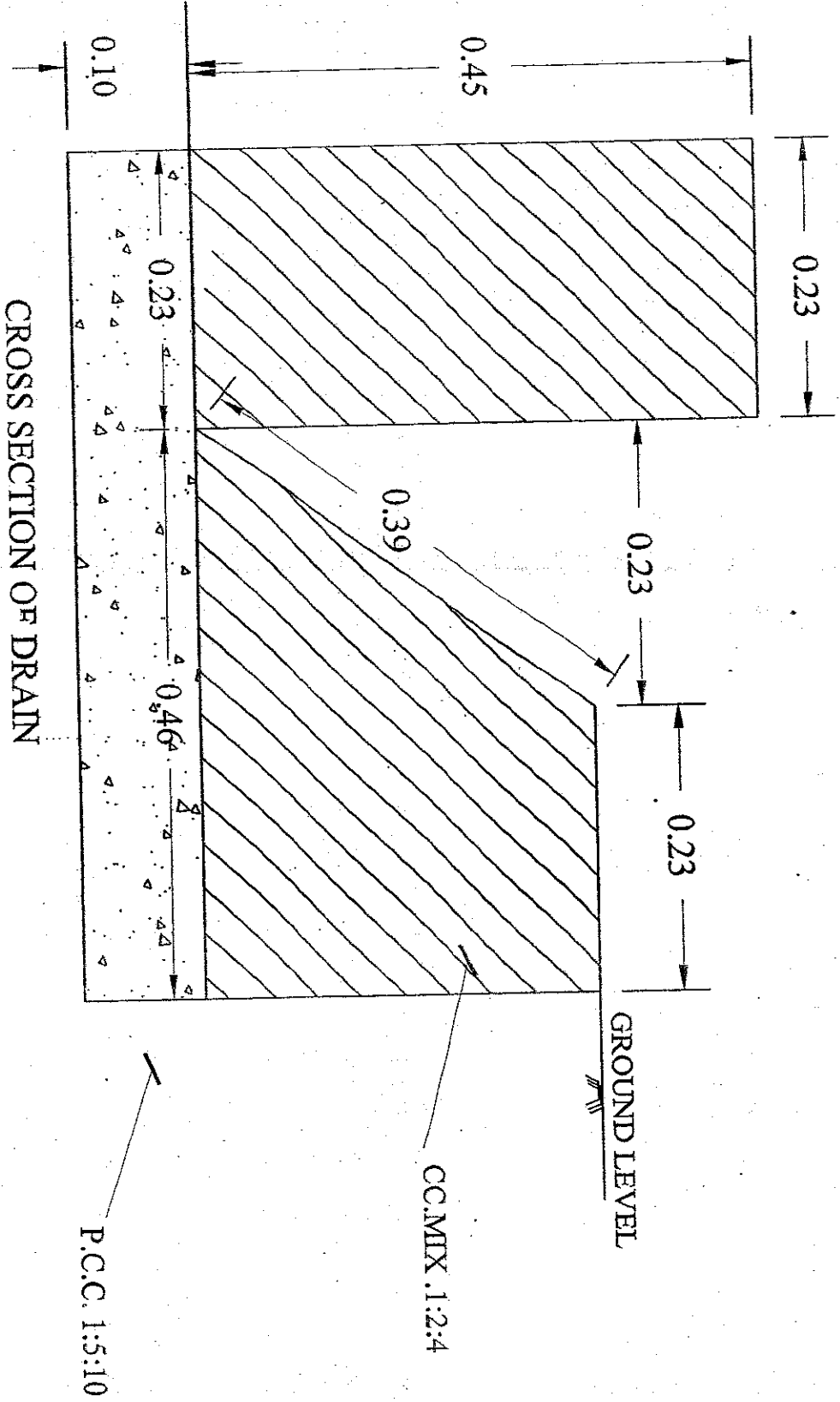

 Municipal Engineer
 Municipal Board
 Pindwara

 Municipal Engineer
 Municipal Board
 Pindwara

 Municipal Engineer
 Municipal Board
 Pindwara

 Municipal Engineer
 Municipal Board
 Pindwara

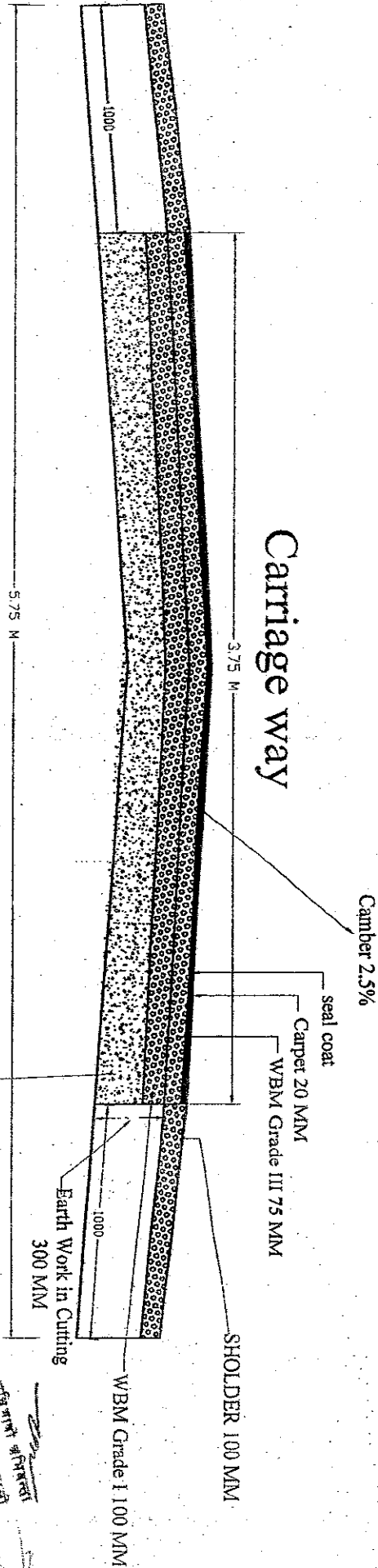

APPROVED ENGINEER
MUNICIPAL BOARD,
PINDWARA

APPROVED ARCHITECT
KATCHI BASTI (S) AT PINDWARA

Cross Section of Road



ALL DIMENSION IN METERS/M.M.
UNLESS SPECIFIED

<p>IHSDP PROJECT MUNICIPAL BOARD PINDWARA</p>	<p>DRAWINGS:- CROSS SECTION OF PROPOSED ROAD KATCHI BASTI (S) AT PINDWARA</p>	<p>DRG. NO.:-</p>	<p>SCALE:- NOT TO SCALE</p>	<p>NORTH</p>	<p>CADCON CONSULTANTS PVT. LTD. D-224 TULSI MARG, BANI PARK JAIPUR PH.:0141-4040732</p>
---	---	-------------------	---------------------------------	--------------	---